

A1

DO NOT SCALE

File: CP1770-BLP-03-ZZ-M2-MA-0300-00 Proposed Berth 50A.dwg
Date: Jul 05, 2019 - 2:09pm Plotted by: TJOConnell

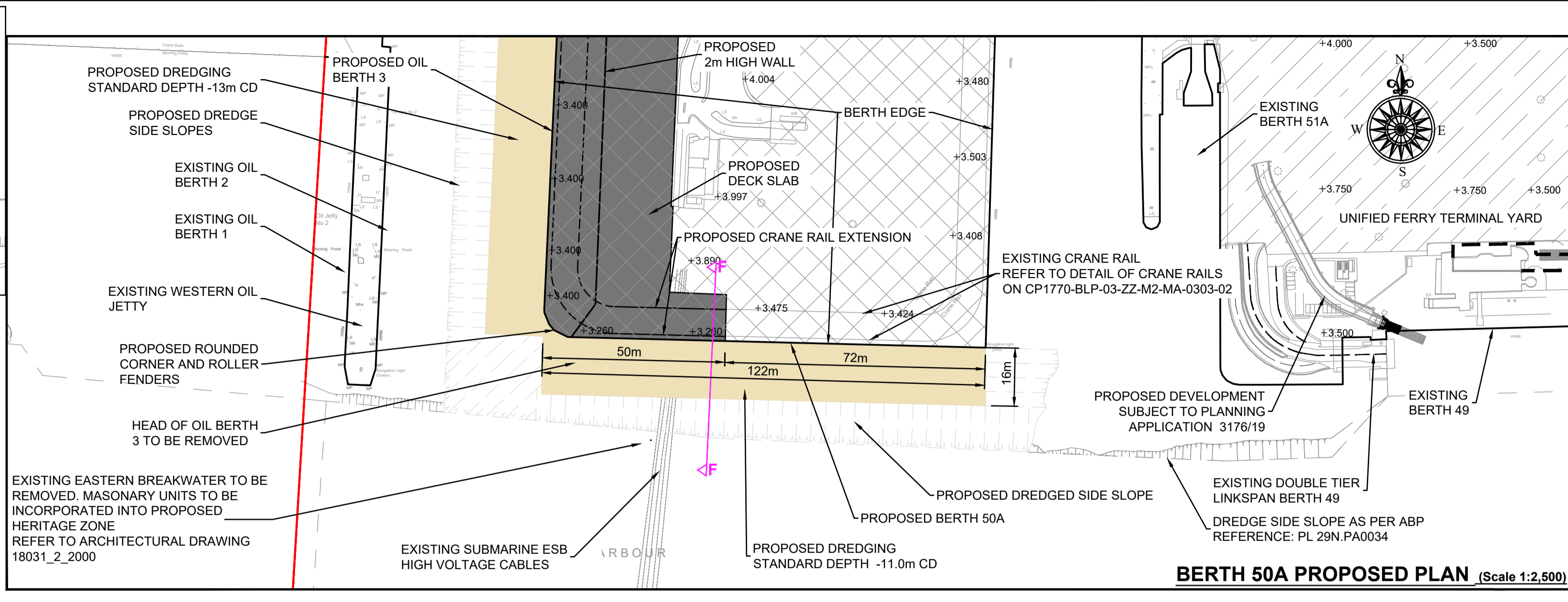
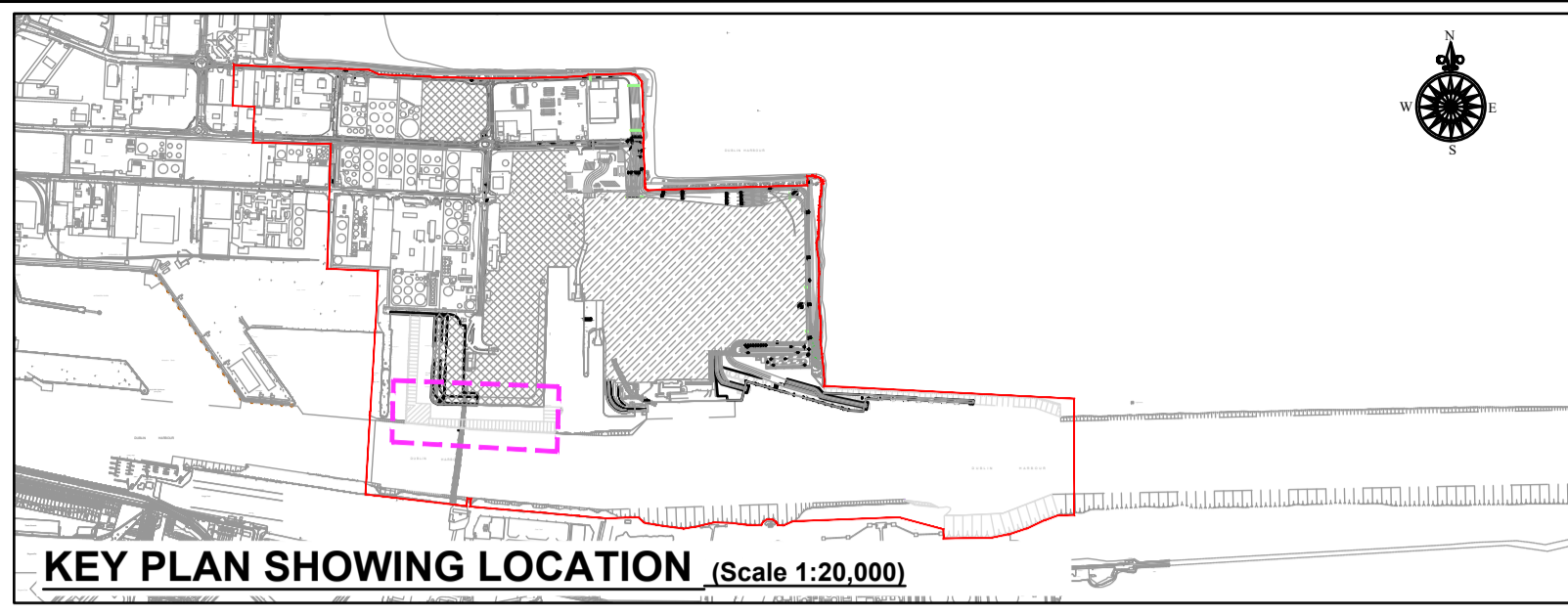

- GENERAL NOTES**
- ALL DIMENSIONS ARE IN MILLIMETRES UNLESS NOTED OTHERWISE.
 - ONLY WRITTEN DIMENSIONS SHALL BE USED. NO DIMENSIONS SHALL BE SCALED FROM THE DRAWINGS.
 - ALL LEVELS ARE IN METRES AND ARE TO ORDNANCE DATUM MALIN UNLESS NOTED OTHERWISE.
 - ALL COORDINATES ARE IN METRES AND ARE TO IRISH TRANSVERSE MERCATOR.
 - DRAWINGS ARE TO BE READ IN CONJUNCTION WITH THE SPECIFICATION.
 - ALL DRAWINGS ARE THE PROPERTY OF ATKINS BYRNELOOBY.
 - [xx.xx m CD] REFER TO LEVELS AT CHART DATUM (DUBLIN PORT).
 - ORDNANCE DATUM MALIN [O.D.M.]
- CHART DATUM [C.D.] (DUBLIN PORT) 2.51m
- KEY PLAN LOCATION.
 - OS MAP SHEET NO: 3198-18, 3198-19, 3198-20, 3198-23, 3198-24, 3198-25, 3199-16, 3199-17, 3199-18, 3199-21, 3199-23, 3199-24, 3264-2, 3264-3, 3264-4, 3264-5, 3264-8, 3264-9, 3264-10, 3264-13, 3264-14, 3264-15, 3265-1, 3265-6, 3265-7, 3265-8, 3265-9, 3265-11, 3265-12.

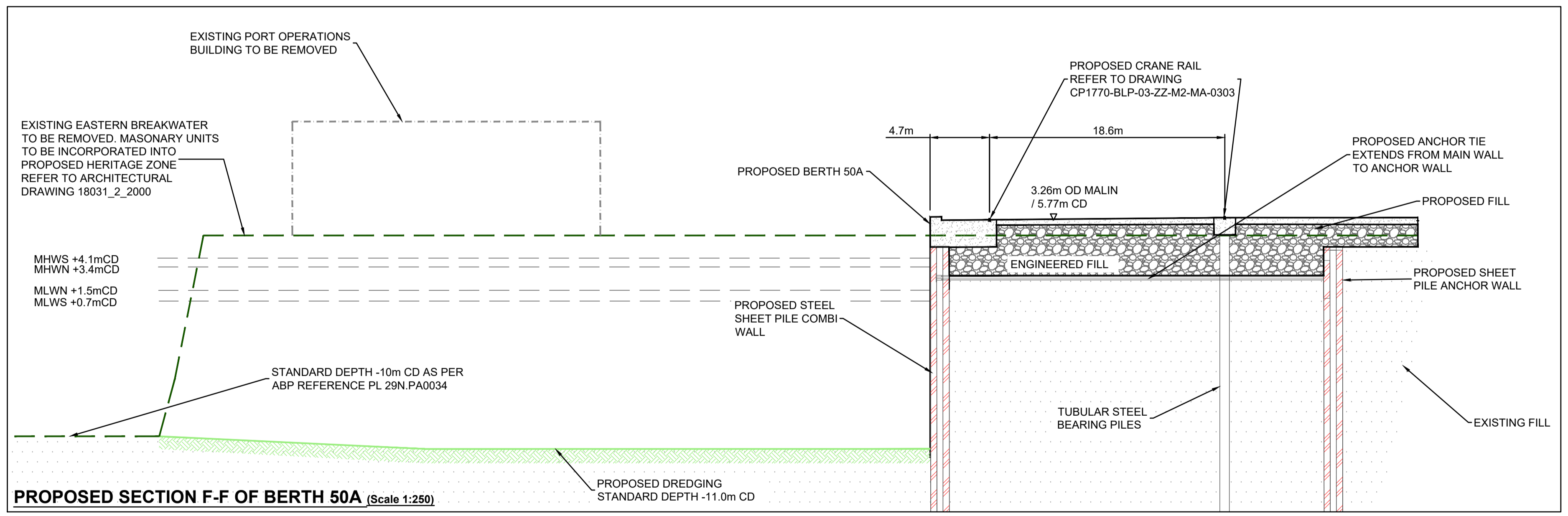
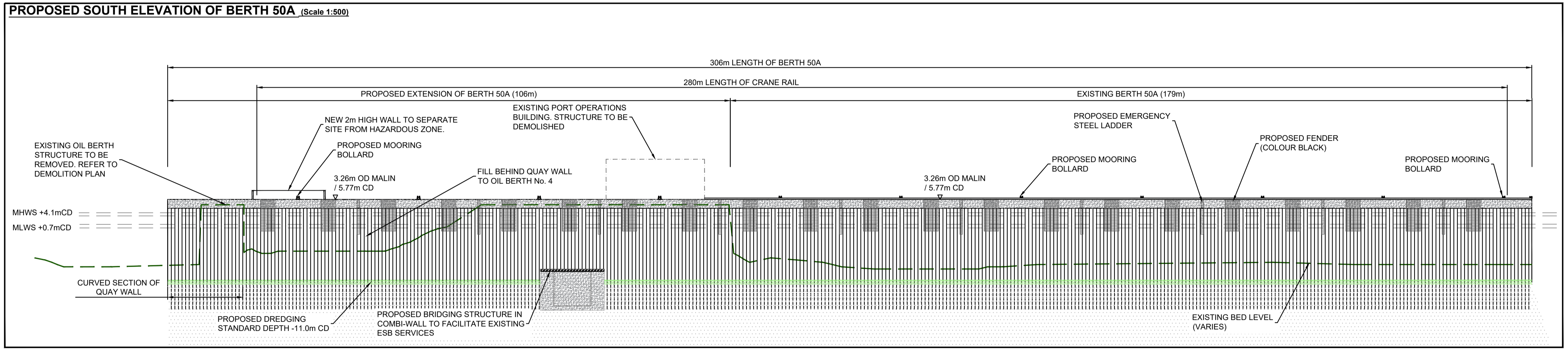

Ordnance Survey Ireland Licence No. EN 0061919
© Ordnance Survey Ireland/Government of Ireland

- | | | | |
|---|---|---------------------------------|--------------------------------|
| APPLICATION BOUNDARY | PROPOSED BED LEVEL | ENGINEERED FILL MATERIAL | EXISTING 30m HIGHMAST LIGHTING |
| PROPOSED SCOUR PROTECTION MATTRESS ON SEA BED | PROPOSED GANTRIES WITH VMS AND STATIC SIGNAGE | EXISTING FILL MATERIAL | EXISTING LIGHTING |
| DREDGED SIDE SLOPES | PROPOSED CONCRETE DECK | COMBI WALL | EXISTING STREET LIGHTING |
| PROPOSED DREDGED AREA | PROPOSED 30m HIGHMAST LIGHTING | CONTAINER FREIGHT TERMINAL YARD | |
| EXISTING BED LEVEL | PROPOSED 15m HIGHMAST LIGHTING | UNIFIED FERRY TERMINAL YARD | |
| | PROPOSED STREET LIGHTING | | |

Rev	Description	By	Date	Chk'd	Auth
00	ISSUED FOR PLANNING	PM	07.19	SMC	AC

ATKINS
Member of the SNC-Lavalin Group

BYRNELOOBY
WS Atkins Ireland Ltd. & ByrneLooby Partners Ltd.
Atkins House,
150 Airside Business Park,
Swords, Co. Dublin

Client **COMHLACHT CHALAFOR ÁTHA CLIATH DUBLIN PORT COMPANY**

Project **MP2**

Purpose		PLANNING			
Title		PROPOSED BERTH 50A			
Original Scale	Design/Drawn	Checked	SMC	Authorised	AC
AS SHOWN @A1	PM	28.09.18	28.09.18	28.09.18	28.09.18
Status	Drawing Number	Rev			
P	CP1770-BLP-03-ZZ-M2-MA-0300	00			